

# Real-time Emotion without Compromise

MyLab<sup>™</sup>15 - Just 4D<sup>™</sup>



Premium Black & White  
with Real-time 4D

**ESAOTE**  
THE IMAGE OF INNOVATION<sup>™</sup>

## > Esaote's MyLab15-Just 4D second generation technology makes it an ideal choice for OB/GYN practices worldwide.

### > Real-time 4D

In 4D-Mode, the developing fetus can be viewed in real-time throughout the pregnancy. With the MyLab15-Just 4D easy-to-use recording feature, "movies" from the scanning sessions can be easily stored on a CD for the patient to take home to share with the whole family.

All of the standard features of the MyLab15 system's 2D imaging configurations are available with MyLab15-Just 4D, including a wide range of application settings and calculation packages, and a choice of convex, linear and endocavity probes.

### > Unlimited Raw Data History Volume

MyLab15-Just 4D has an unlimited history volume of the raw data captured during scanning. All the real-time functionality and features of MyLab15-Just 4D can also be applied to this stored data, which can be processed post-examination for evaluation and analysis.

### > Stereoscopic 4D Imaging

This unique technology creates the "feeling" of depth. The viewers experience the true realism of volumetric ultrasound with special anaglyph glasses.

### > Flexibility and Choice

MyLab15-Just 4D not only provides the option of real-time 4D imaging, but the user can choose between the 2D, 3D and 4D scanning modalities throughout the examination.

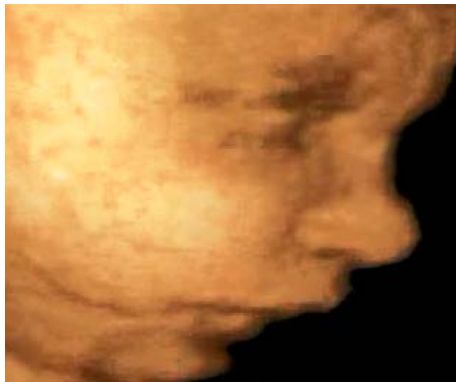

Fetal profile, 30 weeks



Fetal face and hands, 25 weeks



Stereoscopic image, 24 weeks



ISO 13485: 2003    ISO 9001: 2000



#### ESAOTE S.p.A.

Headquarters: Via Siffredi, 58 16153 Genova, ITALY, Phone +39-010-6547.1, Fax +39-010-6547.275  
International Activities: Via di Caciolle, 15 50127 Firenze, ITALY, Phone +39-055-4229.1, Fax +39-055-4229.208, E-mail: international.sales@esaote.com

www.esaote.com

France	Germany	Russian Federation	Spain	USA	China	The Netherlands
<b>ESAOTE</b>	<b>ESAOTE BIOMEDICA</b>	<b>and CIS</b>	<b>ESAOTE</b>	<b>BIOSOUND ESAOTE Inc.</b>	<b>ESAOTE CHINA Ltd</b>	<b>PIE MEDICAL Benelux B.V.</b>
<b>France S.A.R.L.</b>	<b>Deutschland GmbH</b>	<b>ESAOTE S.p.A.</b>	<b>ESPAÑA S.A.</b>	8000 Castleway Drive	Unit 1903-5, 19/F COSCO Tower	P.O. Box 1132
22, rue Pierre Grange	Hanns-Braun-Straße 50	Leningradskiy prospect	Avda San Sebastian, s/n	P.O. Box 50858	Grand Millennium Plaza	6201 BC Maastricht
94124 Fontenay-sous-Bois	85375 Neufahrn bei Freising	bld. 18, office 5 and 6.	08960 Sant Just Desvern	Indianapolis	No. 181-183 Queen's Road Central	The Netherlands
Cedex	Phone +49 180 5372683	125040 Moscow, Russia	Barcelona Spain	Indiana 46250	Hong Kong	Phone +31-43-3824650
Phone +33-1-4871.2525	Fax +49 8165 61820	Phone +7-095-232.18.33	Phone +34 93 473 2090	Phone +1-317-813.6000	Phone +852-2545.8386	Fax +31-43-3824651
Fax +33-1-4871.3630	E-mail: esaote@esaote.de	Fax +7-095-232.02.05	Fax +34 93 473 2042	Fax +1-317-813.6600	Fax +852-2543.3068	E-mail: benelux@pie.nl
E-mail: esaote.france@wanadoo.fr		E-mail: esaotemoscov@mtu-net.ru	E-mail: info@esaote.es	E-mail: biosound@biosound.com	E-mail: esaote@esaotechina.com	